



**Water Monitoring Result at M5B - Central Cooling Water Intake Group
Mid-Flood Tide**

Date	Time	Weather Condition	Sampling Depth		Water Temperature			pH			Salinity			DO Saturation			DO		Turbidity		Suspended Solids			
					°C			-			ppt			%			mg/L		NTU		mg/L			
					Value	Average		Value	Average		Value	Average		Value	Average		Value	Average	Value	Average	Value	Average	Value	Average
01/11/2018	-	Typhoon Signal No. 3	Middle	-	-	-	-	-	-	-	-	-	-	-	-	-	-	-	-	-	-	-		
	-		Middle	-	-	-	-	-	-	-	-	-	-	-	-	-	-	-	-	-	-	-		
03/11/2018	14:05	Cloudy	Middle	3.5	24.50	24.50	24.50	7.94	7.94	7.95	33.22	33.22	33.22	80.8	82.2	81.3	5.51	5.67	5.59	5.09	5.09	5.10	7	6.50
	14:07		Middle	3.5	24.50	24.50	24.50	7.96	7.96	7.95	33.22	33.22	33.22	81.0	81.0	81.3	5.58	5.58	5.59	5.11	5.12	5.10	6	6.50
05/11/2018	15:05	Fine	Middle	4.0	25.50	25.50	25.55	7.89	7.89	7.90	33.35	33.35	33.35	83.4	83.4	82.8	5.64	5.64	5.61	5.84	5.81	5.82	14	<u>14.00</u>
	15:07		Middle	4.0	25.60	25.60	25.55	7.90	7.90	7.90	33.34	33.34	33.35	82.0	82.5	82.8	5.55	5.60	5.61	5.83	5.79	5.82	14	<u>14.00</u>
07/11/2018	16:15	Fine	Middle	4.0	25.10	25.10	25.15	7.84	7.84	7.85	33.27	33.27	33.27	82.4	81.3	81.7	5.62	5.54	5.57	7.93	7.99	7.97	11	10.50
	16:17		Middle	4.0	25.20	25.20	25.15	7.85	7.85	7.85	33.26	33.27	33.27	81.6	81.5	81.7	5.56	5.55	5.57	7.98	7.97	7.97	10	10.50
09/11/2018	20:21	Cloudy	Middle	3.0	25.00	25.00	25.00	8.22	8.22	8.22	32.68	32.68	32.68	74.9	78.0	76.9	5.15	5.36	5.28	6.41	6.82	6.45	6	6.00
	20:22		Middle	3.0	25.00	25.00	25.00	8.22	8.22	8.22	32.68	32.68	32.68	76.8	77.7	76.9	5.27	5.34	5.28	6.28	6.27	6.45	6	6.00
12/11/2018	11:45	Cloudy	Middle	4.0	25.00	25.00	25.05	7.80	7.80	7.80	33.01	33.01	33.01	80.3	80.8	80.6	5.49	5.53	5.51	6.52	6.49	6.49	9	8.50
	11:47		Middle	4.0	25.10	25.10	25.05	7.80	7.80	7.80	33.01	33.01	33.01	80.6	80.5	80.6	5.51	5.50	5.51	6.47	6.47	6.49	8	8.50
14/11/2018	16:50	Cloudy	Middle	4.0	24.10	24.10	24.15	7.74	7.74	7.75	32.83	32.83	32.83	80.8	80.6	81.3	5.62	5.60	5.65	3.77	3.69	3.71	10	10.00
	16:52		Middle	4.0	24.20	24.20	24.15	7.76	7.76	7.75	32.83	32.83	32.83	81.7	82.0	81.3	5.69	5.70	5.65	3.62	3.76	3.71	10	10.00
16/11/2018	13:35	Cloudy	Middle	4.0	24.40	24.40	24.45	7.63	7.60	7.63	33.13	33.13	33.13	78.7	79.0	79.0	5.49	5.46	5.47	3.37	3.37	3.38	5	5.50
	13:37		Middle	4.0	24.50	24.50	24.45	7.65	7.65	7.63	33.13	33.13	33.13	78.9	79.2	79.0	5.45	5.47	5.47	3.38	3.38	3.38	6	5.50
19/11/2018	12:55	Fine	Middle	4.0	24.70	24.70	24.70	7.74	7.74	7.74	33.18	33.18	33.18	77.1	77.8	78.0	5.30	5.36	5.37	5.43	5.56	5.41	5	5.00
	12:57		Middle	4.0	24.70	24.70	24.70	7.74	7.74	7.74	33.18	33.18	33.18	78.5	78.6	78.0	5.40	5.41	5.37	5.22	5.44	5.41	5	5.00
21/11/2018	16:55	Fine	Middle	4.0	24.60	24.60	24.65	7.74	7.74	7.75	33.30	33.30	33.30	72.9	73.4	73.5	5.01	5.05	5.06	3.37	4.91	4.56	6	6.50
	16:57		Middle	4.0	24.70	24.70	24.65	7.76	7.76	7.75	33.29	33.29	33.30	74.2	73.5	73.5	5.10	5.07	5.06	5.10	4.87	4.56	7	6.50
23/11/2018	18:25	Fine	Middle	4.0	23.10	23.10	23.10	7.66	7.66	7.66	33.32	33.32	33.32	76.8	76.4	77.7	5.42	5.54	5.55	4.52	4.47	4.47	4	4.00
	18:27		Middle	4.0	23.10	23.10	23.10	7.66	7.66	7.66	33.32	33.32	33.32	78.7	78.8	77.7	5.56	5.67	5.55	4.46	4.44	4.47	4	4.00
26/11/2018	07:55	Cloudy	Middle	4.0	22.10	22.10	22.05	7.48	7.48	7.48	32.69	32.69	32.70	71.5	71.7	71.6	5.17	5.19	5.18	4.32	4.32	4.33	6	6.50
	07:57		Middle	4.0	22.00	22.00	22.05	7.48	7.48	7.48	32.70	32.70	32.70	71.8	71.4	71.6	5.20	5.17	5.18	4.33	4.35	4.33	7	6.50
28/11/2018	13:55	Cloudy	Middle	4.0	22.80	22.80	22.80	7.53	7.53	7.53	32.95	32.95	32.95	78.8	79.0	78.5	5.61	5.62	5.59	5.82	5.78	5.77	6	6.00
	13:57		Middle	4.0	22.80	22.80	22.80	7.53	7.53	7.53	32.95	32.95	32.95	78.2	77.8	78.5	5.57	5.54	5.59	5.74	5.73	5.77	6	6.00
30/11/2018	13:20	Fine	Middle	4.0	23.40	23.40	23.45	7.23	7.23	7.24	32.93	32.93	32.93	72.3	72.4	72.7	5.09	5.09	5.11	6.21	6.21	6.22	8	8.00
	13:22		Middle	4.0	23.50	23.50	23.45	7.25	7.25	7.24	32.93	32.93	32.93	73.0	73.0	72.7	5.13	5.13	5.11	6.23	6.24	6.22	8	8.00

Remarks:
Single underline denotes exceedance over Action Level.
Double underline denotes exceedance over Limit Level.



**Water Monitoring Result at Culvert J - Reference Station
Mid-Flood Tide**

Date	Time	Weather Condition	Sampling Depth		Water Temperature			pH		Salinity		DO Saturation		DO		Turbidity		Suspended Solids						
					°C			-		ppt		%		mg/L		NTU		mg/L						
			m	Value	Average	Value	Average	Value	Average	Value	Average	Value	Average	Value	Average	Value	Average	Value	Average					
01/11/2018	-	Typhoon Signal No. 3	Middle	-	-	-	-	-	-	-	-	-	-	-	-	-	-	-	-					
	-		Middle	-	-	-	-	-	-	-	-	-	-	-	-	-	-	-	-					
03/11/2018	14:10	Cloudy	Middle	3.5	24.40	24.40	24.40	7.98	7.98	7.99	33.21	33.21	33.21	81.4	80.4	81.3	5.60	5.55	5.63	5.22	5.24	5.24	11	10.50
	14:12		Middle	3.5	24.40	24.40	24.40	7.99	7.99	7.99	33.21	33.21	33.21	81.0	82.2	81.3	5.67	5.68	5.63	5.24	5.25	5.24	10	10.50
05/11/2018	15:10	Fine	Middle	4.0	25.30	25.30	25.35	7.94	7.94	7.95	33.15	33.15	33.15	78.7	79.3	79.1	5.35	5.38	5.38	5.70	5.71	5.71	16	15.50
	15:12		Middle	4.0	25.40	25.40	25.35	7.95	7.95	7.95	33.15	33.15	33.15	79.2	79.2	79.1	5.39	5.39	5.38	5.71	5.71	5.71	15	15.50
07/11/2018	16:10	Fine	Middle	4.0	25.20	25.20	25.25	7.79	7.79	7.80	33.01	33.01	33.01	77.2	77.2	77.4	5.26	5.26	5.27	9.28	9.18	9.22	14	14.50
	16:10		Middle	4.0	25.30	25.30	25.25	7.81	7.81	7.80	33.01	33.01	33.01	77.4	77.6	77.4	5.28	5.29	5.27	9.19	9.24	9.22	15	14.50
09/11/2018	20:28	Cloudy	Middle	2.5	24.90	24.90	24.90	8.23	8.23	8.23	31.43	31.43	31.43	68.8	71.3	71.4	4.76	4.94	4.94	12.31	11.82	12.07	9	9.00
	20:29		Middle	2.5	24.90	24.90	24.90	8.23	8.23	8.23	31.43	31.43	31.43	72.8	72.5	71.4	5.04	5.02	4.94	12.21	11.92	12.07	9	9.00
12/11/2018	11:40	Cloudy	Middle	3.5	25.20	25.20	25.25	7.77	7.77	7.78	32.61	32.61	32.62	75.7	75.5	75.1	5.16	5.16	5.13	6.90	6.90	6.87	9	9.00
	11:42		Middle	3.5	25.30	25.30	25.25	7.78	7.78	7.78	32.62	32.62	32.62	74.6	74.6	75.1	5.09	5.10	5.13	6.86	6.82	6.87	9	9.00
14/11/2018	16:45	Cloudy	Middle	4.0	24.40	24.40	24.40	7.73	7.73	7.72	28.59	28.59	28.59	64.3	64.4	64.7	4.56	4.57	4.59	9.51	9.48	9.48	13	13.00
	16:47		Middle	4.0	24.40	24.40	24.40	7.71	7.71	7.72	28.59	28.59	28.59	65.2	65.0	64.7	4.61	4.61	4.59	9.46	9.45	9.48	13	13.00
16/11/2018	13:30	Cloudy	Middle	3.5	24.60	24.60	24.65	7.56	7.56	7.58	31.74	31.74	31.75	69.8	70.3	69.6	4.84	4.88	4.83	7.72	7.74	7.75	8	7.50
	13:32		Middle	3.5	24.70	24.70	24.65	7.59	7.59	7.58	31.75	31.75	31.75	69.1	69.3	69.6	4.79	4.81	4.83	7.76	7.76	7.75	7	7.50
19/11/2018	12:50	Fine	Middle	3.5	25.00	25.00	25.00	7.72	7.72	7.73	33.24	33.24	33.25	71.7	71.8	71.8	4.91	4.91	4.91	3.85	3.57	3.40	4	4.00
	12:52		Middle	3.5	25.00	25.00	25.00	7.73	7.73	7.73	33.25	33.25	33.25	71.9	71.8	71.8	4.92	4.91	4.91	3.19	2.98	3.40	4	4.00
21/11/2018	16:50	Fine	Middle	3.5	24.90	24.90	24.95	7.69	7.69	7.70	33.26	33.26	33.27	69.8	69.9	70.4	4.79	4.80	4.83	5.13	4.67	4.77	6	6.00
	16:52		Middle	3.5	25.00	25.00	24.95	7.70	7.70	7.70	33.27	33.27	33.27	70.8	70.9	70.4	4.85	4.86	4.83	4.73	4.53	4.77	6	6.00
23/11/2018	18:20	Fine	Middle	3.5	23.40	23.40	23.40	7.63	7.63	7.64	33.37	33.37	33.38	74.5	74.5	74.5	5.23	5.23	5.24	4.75	4.80	4.75	4	4.00
	18:22		Middle	3.5	23.40	23.40	23.40	7.64	7.64	7.64	33.38	33.38	33.38	74.4	74.6	74.5	5.23	5.25	5.24	4.70	4.76	4.75	4	4.00
26/11/2018	07:50	Cloudy	Middle	3.5	21.80	21.80	21.75	7.46	7.46	7.47	32.57	32.57	32.57	65.7	66.4	66.1	4.78	4.84	4.81	4.49	4.45	4.44	5	4.50
	07:52		Middle	3.5	21.70	21.70	21.75	7.47	7.47	7.47	32.57	32.57	32.57	66.1	66.0	66.1	4.82	4.81	4.81	4.42	4.39	4.44	4	4.50
28/11/2018	13:50	Cloudy	Middle	3.5	22.80	22.80	22.80	7.52	7.52	7.53	32.93	32.93	32.93	73.8	74.0	74.1	5.26	5.27	5.28	7.31	7.26	7.28	7	7.00
	13:52		Middle	3.5	22.80	22.80	22.80	7.53	7.53	7.53	32.93	32.93	32.93	74.3	74.1	74.1	5.29	5.28	5.28	7.27	7.29	7.28	7	7.00
30/11/2018	13:15	Fine	Middle	3.5	23.70	23.70	23.75	7.15	7.15	7.17	32.55	32.55	32.55	66.9	67.6	67.8	4.69	4.74	4.75	7.17	7.14	7.14	8	7.50
	13:17		Middle	3.5	23.80	23.80	23.75	7.18	7.18	7.17	32.55	32.55	32.55	68.2	68.3	67.8	4.78	4.78	4.75	7.13	7.13	7.14	7	7.50

Remarks:
Single underline denotes exceedance over Action Level.
Double underline denotes exceedance over Limit Level.



**Water Monitoring Result at M5B - Central Colling Water Intake Group
Mid-Ebb Tide**

Date	Time	Weather Condition	Sampling Depth		Water Temperature			pH			Salinity		DO Saturation		DO		Turbidity		Suspended Solids					
					°C			-			ppt		%		mg/L		NTU		mg/L					
					Value	Average		Value	Average		Value	Average	Value	Average	Value	Average	Value	Average	Value	Average				
01/11/2018	03:30	Cloudy	Middle	3.5	23.60	23.60	23.60	8.41	8.41	8.41	29.47	29.47	29.47	71.5	72.1	71.5	5.13	5.17	5.13	11.72	12.61	11.80	4	4.50
	03:31		Middle	3.5	23.60	23.60		8.41	8.40		8.41	29.47		29.47	71.7		70.5	71.5		5.14	5.06		5.13	
03/11/2018	08:00	Cloudy	Middle	3.5	23.80	23.80	23.80	8.02	8.02	8.04	33.35	33.35	33.35	85.2	85.5	85.3	5.95	5.97	5.96	6.48	6.47	6.47	9	9.50
	08:02		Middle	3.5	23.80	23.80		8.05	8.05		8.04	33.35		33.35	85.2		85.1	85.3		5.96	5.95		5.96	
05/11/2018	12:05	Fine	Middle	3.5	25.20	25.20	25.20	7.92	7.92	7.93	33.23	33.23	33.23	86.6	87.1	86.3	5.91	5.94	5.88	8.94	8.99	8.98	19	<u>19.50</u>
	12:07		Middle	3.5	25.20	25.20		7.94	7.94		7.93	33.23		33.23	85.9		85.6	86.3		5.85	5.83		5.88	
07/11/2018	14:00	Fine	Middle	3.5	25.20	25.20	25.30	7.74	7.74	7.74	33.28	33.28	33.28	78.1	78.9	79.0	5.31	5.38	5.37	6.32	6.37	6.35	13	<u>12.50</u>
	14:02		Middle	3.5	25.40	25.40		7.73	7.73		7.74	33.27		33.27	79.6		79.5	79.0		5.40	5.40		5.37	
09/11/2018	12:25	Fine	Middle	4.0	25.00	25.00	25.05	7.84	7.84	7.85	33.12	33.12	33.12	77.5	78.4	78.5	5.30	5.36	5.36	4.10	4.09	4.08	7	7.00
	12:27		Middle	4.0	25.10	25.10		7.85	7.85		7.85	33.12		33.12	78.9		79.0	78.5		5.39	5.40		5.36	
12/11/2018	02:37	Cloudy	Middle	3.5	23.50	23.50	23.50	8.12	8.12	8.12	31.83	31.83	31.83	74.7	72.9	73.6	5.28	5.16	5.20	3.59	3.52	3.42	5	5.50
	02:38		Middle	3.5	23.50	23.50		8.12	8.12		8.12	31.83		31.83	72.5		74.1	73.6		5.12	5.24		5.20	
14/11/2018	03:18	Cloudy	Middle	3.5	23.40	23.40	23.40	8.23	8.23	8.23	32.64	32.64	32.64	76.0	77.7	77.0	5.36	5.48	5.43	2.37	2.07	2.20	7	7.50
	03:19		Middle	3.5	23.40	23.40		8.23	8.23		8.23	32.64		32.64	78.0		76.2	77.0		5.50	5.38		5.43	
16/11/2018	05:02	Cloudy	Middle	3.5	23.70	23.70	23.70	8.16	8.16	8.16	32.93	32.93	32.93	77.2	77.9	77.8	5.41	5.47	5.46	4.86	4.49	4.58	3	3.00
	05:03		Middle	3.5	23.70	23.70		8.16	8.16		8.16	32.93		32.93	78.0		78.0	77.8		5.47	5.47		5.46	
19/11/2018	09:25	Fine	Middle	4.0	24.20	24.20	24.20	7.68	7.68	7.69	33.24	33.24	33.25	73.5	73.8	73.8	5.10	5.12	5.12	3.69	3.56	3.57	4	4.50
	09:27		Middle	4.0	24.20	24.20		7.70	7.70		7.69	33.25		33.25	73.9		73.9	73.8		5.12	5.13		5.12	
21/11/2018	12:10	Fine	Middle	3.5	24.60	24.60	24.65	7.72	7.72	7.73	33.32	33.32	33.32	80.0	80.9	80.8	5.50	5.57	5.56	4.29	4.05	3.96	7	6.50
	12:12		Middle	3.5	24.70	24.70		7.74	7.74		7.73	33.32		33.32	81.1		81.0	80.8		5.58	5.57		5.56	
23/11/2018	14:13	Fine	Middle	3.5	24.00	24.00	24.05	7.57	7.57	7.58	33.17	33.17	33.16	64.7	63.0	62.5	4.50	4.38	<u>4.35</u>	7.01	6.93	6.73	6	6.00
	14:15		Middle	3.5	24.10	24.10		7.59	7.59		7.58	33.14		33.14	61.8		60.6	62.5		4.29	4.22		<u>4.35</u>	
26/11/2018	03:43	Cloudy	Middle	3.5	20.90	20.90	20.90	8.21	8.21	8.21	31.70	31.70	31.70	73.5	73.7	73.3	5.47	5.48	5.45	2.06	1.75	1.93	4	4.50
	03:44		Middle	3.5	20.90	20.90		8.21	8.21		8.21	31.70		31.70	73.1		72.8	73.3		5.44	5.42		5.45	
28/11/2018	03:20	Cloudy	Middle	3.5	21.20	21.20	21.20	8.24	8.24	8.24	31.33	31.33	31.33	74.0	75.7	75.0	5.47	5.59	5.54	1.21	1.30	1.26	3	6.00
	03:21		Middle	3.5	21.20	21.20		8.24	8.24		8.24	31.33		31.33	75.1		75.0	75.0		5.55	5.54		5.54	
30/11/2018	03:25	Cloudy	Middle	3.5	20.80	20.80	20.80	8.16	8.16	8.16	32.53	32.53	32.53	77.7	78.2	77.5	5.75	5.78	5.73	1.44	1.52	1.47	3	3.00
	03:26		Middle	3.5	20.80	20.80		8.16	8.16		8.16	32.53		32.53	75.4		78.6	77.5		5.57	5.81		5.73	

Remarks:
Single underline denotes exceedance over Action Level.
Double underline denotes exceedance over Limit Level.



**Water Monitoring Result at Culvert J - Reference Station
Mid-Ebb Tide**

Date	Time	Weather Condition	Sampling Depth		Water Temperature			pH			Salinity		DO Saturation		DO		Turbidity		Suspended Solids					
					°C			-			ppt		%		mg/L		NTU		mg/L					
					Value	Average		Value	Average		Value	Average	Value	Average	Value	Average	Value	Average	Value	Average				
01/11/2018	03:38	Cloudy	Middle	3	24.10	24.10	24.10	8.37	8.37	8.37	29.63	29.63	29.63	65.5	66.2	65.7	4.65	4.71	4.67	7.10	6.83	6.77	4	4.00
	03:39		Middle	3	24.10	24.10		8.37	8.37		29.63	29.63		65.1	65.9		4.63	4.69		6.44	6.72		4	
03/11/2018	08:05	Cloudy	Middle	4	23.60	23.60	23.60	8.04	8.04	8.04	30.51	30.51	30.51	81.2	81.2	81.1	5.79	5.79	5.78	5.36	5.37	5.33	7	6.50
	08:07		Middle	4	23.60	23.60		8.04	8.04		30.50	30.50		81.1	80.7		5.78	5.75		5.30	5.29		6	
05/11/2018	12:10	Fine	Middle	4	25.30	25.30	25.35	7.88	7.88	7.89	31.72	31.72	31.72	77.7	77.5	77.4	5.33	5.32	5.31	9.27	9.26	9.30	13	13.50
	12:12		Middle	4	25.40	25.40		7.89	7.89		31.72	31.72		77.2	77.2		5.29	5.29		9.29	9.36		14	
07/11/2018	13:55	Fine	Middle	4	26.10	26.10	26.15	7.70	7.70	7.71	33.20	33.20	33.20	78.6	78.0	78.3	5.27	5.23	5.26	9.58	9.54	9.56	18	18.50
	13:57		Middle	4	26.20	26.20		7.71	7.71		33.20	33.20		78.2	78.4		5.29	5.23		9.57	9.56		19	
09/11/2018	12:20	Fine	Middle	4	25.30	25.30	25.35	7.79	7.79	7.80	33.16	33.16	33.16	74.1	74.5	74.2	5.03	5.06	5.04	4.28	4.31	4.29	7	7.50
	12:22		Middle	4	25.40	25.40		7.81	7.81		33.16	33.16		74.3	73.8		5.04	5.01		4.28	4.29		8	
12/11/2018	02:43	Cloudy	Middle	3	23.70	23.70	23.70	8.12	8.12	8.12	29.35	29.35	29.35	69.3	61.8	65.3	4.46	4.43	4.51	4.18	4.24	4.19	6	6.50
	02:44		Middle	3	23.70	23.70		8.12	8.12		29.35	29.35		66.2	63.7		4.47	4.66		4.22	4.13		7	
14/11/2018	03:23	Cloudy	Middle	3	23.70	23.70	23.70	8.24	8.24	8.24	27.39	27.39	27.39	62.2	63.9	63.6	4.51	4.63	4.60	4.81	5.02	4.81	11	10.50
	03:24		Middle	3	23.70	23.70		8.24	8.24		27.39	27.39		63.9	64.2		4.62	4.65		4.57	4.85		10	
16/11/2018	05:10	Cloudy	Middle	3	23.70	23.70	23.70	8.20	8.20	8.20	29.69	29.69	29.69	67.3	69.9	69.2	4.81	4.98	4.94	5.68	5.30	5.37	4	4.00
	05:11		Middle	3	23.70	23.70		8.20	8.20		29.69	29.69		69.5	70.0		4.97	5.00		5.27	5.22		4	
19/11/2018	09:20	Fine	Middle	4	24.50	24.50	24.55	7.65	7.65	7.66	33.30	33.30	33.30	67.7	68.0	68.2	4.67	4.68	4.70	4.78	4.74	4.79	4	4.00
	09:22		Middle	4	24.60	24.60		7.66	7.66		33.30	33.30		68.5	68.5		4.72	4.72		4.81	4.83		4	
21/11/2018	12:05	Fine	Middle	4	24.80	24.80	24.85	7.69	7.69	7.70	32.91	32.91	32.68	70.7	70.9	70.1	4.86	4.87	4.81	4.55	4.75	4.54	5	5.50
	12:07		Middle	4	24.90	24.90		7.70	7.70		32.00	32.90		69.2	69.6		4.75	4.77		4.43	4.44		6	
23/11/2018	14:09	Fine	Middle	4	24.40	24.40	24.40	7.53	7.53	7.55	33.28	33.28	33.30	56.6	57.0	56.7	3.91	3.94	3.92	5.21	5.20	5.21	3	3.00
	14:11		Middle	4	24.40	24.40		7.56	7.56		33.31	33.31		56.6	56.7		3.92	3.92		5.21	5.21		3	
26/11/2018	03:59	Cloudy	Middle	3	21.00	21.00	21.00	8.24	8.24	8.24	29.18	29.18	29.18	70.1	74.0	73.1	5.28	5.58	5.51	3.37	3.34	3.45	10	10.00
	04:00		Middle	3	21.00	21.00		8.24	8.24		29.18	29.18		73.6	74.6		5.55	5.62		3.38	3.72		10	
28/11/2018	03:27	Cloudy	Middle	3	21.40	21.40	21.40	8.25	8.25	8.25	30.47	30.47	30.47	72.2	71.8	72.9	5.34	5.32	5.40	1.34	1.36	1.37	3	4.00
	03:28		Middle	3	21.40	21.40		8.25	8.25		30.47	30.47		73.5	73.9		5.45	5.48		1.40	1.38		5	
30/11/2018	03:31	Cloudy	Middle	3	20.90	20.90	20.90	8.19	8.19	8.19	32.15	32.15	32.15	78.1	79.5	78.6	5.79	5.89	5.83	1.63	1.70	1.69	3	3.00
	03:32		Middle	3	20.90	20.90		8.19	8.19		32.15	32.15		78.4	78.3		5.81	5.81		1.69	1.75		3	

Remarks:
Single underline denotes exceedance over Action Level.
Double underline denotes exceedance over Limit Level.



Graphic Presentation of Water Quality Result of M5B - Central Cooling Water Intake Groups

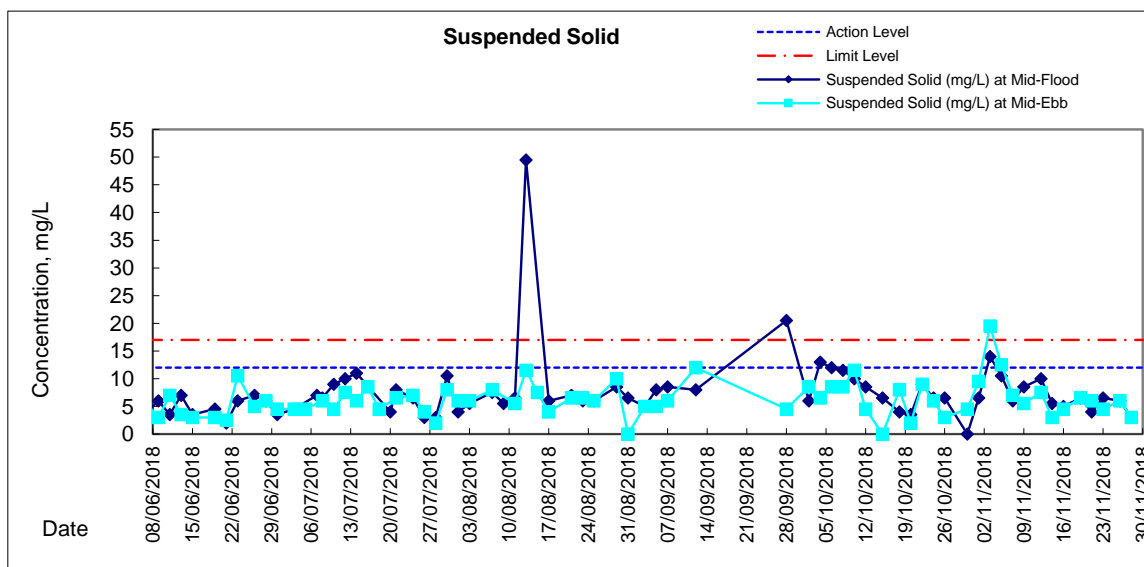
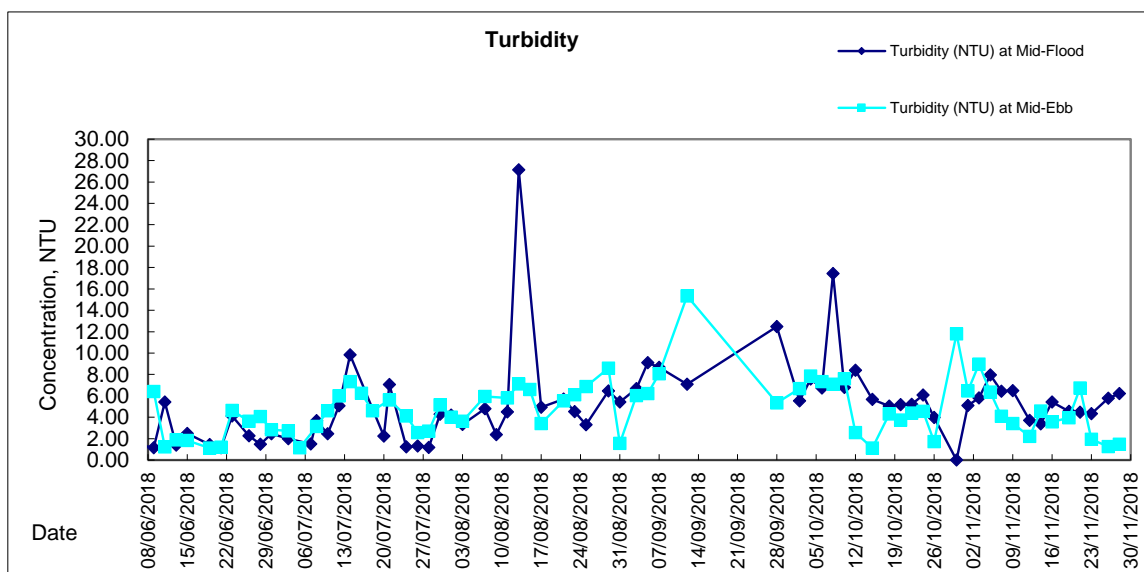
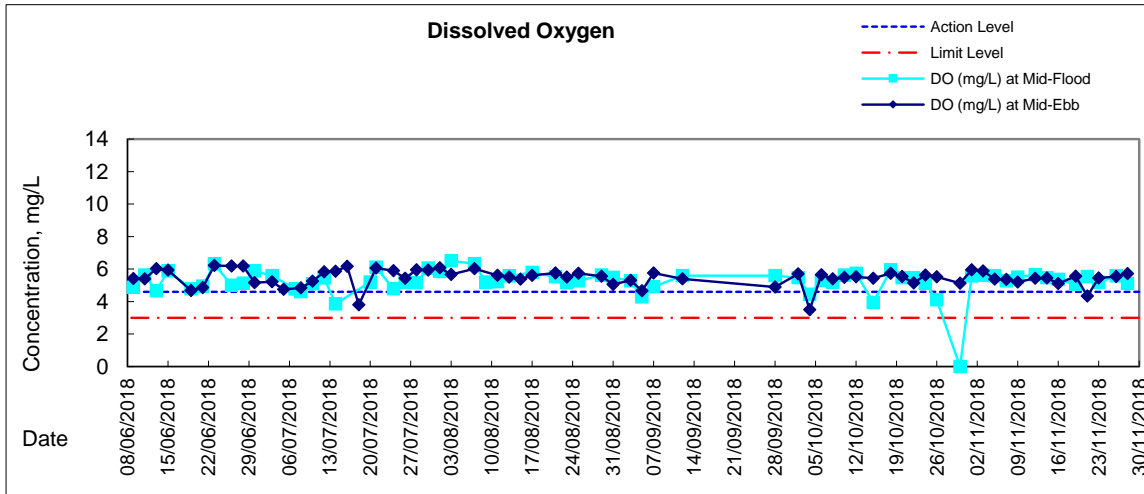



Graphic Presentation of Water Quality Result of Culvert J - Reference Station

